



VETERINARY

♥ DIAGNOSIS SUPPORT ♥

APPLICATION



A black dog with a white collar is looking up at a rainbow in a cloudy sky. The dog is positioned in the lower right corner of the image, and the rainbow is in the upper left. The background is a light blue sky with soft, white clouds. The dog's collar is white with a silver buckle and several holes. The dog's fur is black with some white speckling on its muzzle. The rainbow is multi-colored, with red, orange, yellow, green, blue, and purple bands. The overall scene is bright and hopeful.

INTRODUCTION

The approach to a health problem is based on training, experience and probability. Some health problems are common, others are rare. Some problems occur more commonly in young animals, other problems are more common in aged pets. Some problems are common in one part of the country but rarely occur in other locations.

After getting a history of your pet's problem and examining your pet, your veterinarian will go through a mental or written process of listing all the problems from the history and physical examination. The veterinarian then decides which organ(s) and disease(s) may be causing the problems and narrows down the lists based on the age, breed, sex and travel history of your pet.

The analysis of transcribed interviews reveals the complications of rapid and point-of-care diagnostic tests and the relative simplification of such tests in balance against the accuracy and procedural details of laboratory testing routes.

It is imperative that in situations of multifaceted ailments that diagnostic capabilities encompass these complexities of rapid and point-of-care diagnostic tests and laboratory testing to facilitate the immediate treatment response that will confirm disease presence.

VETERINARY DIAGNOSIS SUPPORT APPS
is the way to efficiency



OUR FEATURES

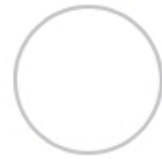

Evaluation

Assessment of the evidence of Pet's blood biochemistry, urinalysis, blood pressure, body weight, and body condition scores in relationship to overall health, encompassing epidemiological, deteriorating organ function, and appearance of further abnormalities.

Impairment

Physical Examination and laboratory results for the pet's overall health, encompassing abnormality of chemical dependency, eating disorders, compassion fatigue, anger management, stress, both permanent or temporary.

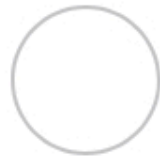

Risk Factor

Summary of the pet's health; encompassing internal problems including, breathing, kidney functions, allergic reactions, and other ailments and their correlation to depression, anxiety, dementia, and sensitivities from environmental allergies.

Treatment evaluation

Assessment of the implementation and results of treatment to improve the future benefits and cost-efficiency of the diagnosis and testing.

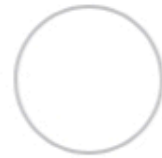

Cost Saving

including the factors that influence the overall cost of treatment, your payment options, and pet insurance.

Veterinary Marketing Firm



Insurance Firm



Veterinary Software Company

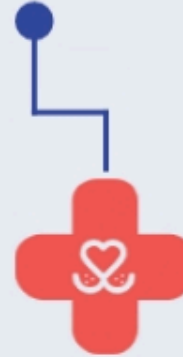

VETERINARY
DIAGNOSIS SUPPORT

Social media

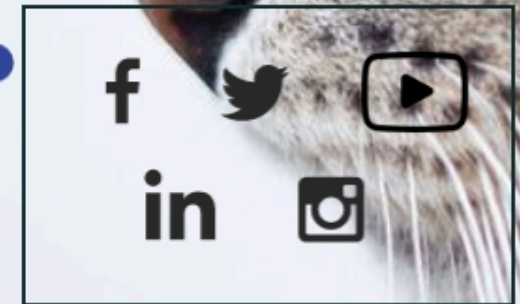

VET News & Trends



Research Company

